

Driver Safety Program

Chesterfield County, Virginia

Risk Management Department

Screenshot of Employee Driver Database:

The screenshot displays the Microsoft Access interface with the 'DRIVER LISTING' table open. The table contains the following data:

ID	NAME	DEPT	MERIT	DATE	BY	HISTORY/COMMENTS	INACTIVE?	PURGED?
4580	ABELSON-GOODE, JEANNETTE	MHSS	0706	07/14/09	AMP	OK	<input type="checkbox"/>	<input type="checkbox"/>
3181	ABSE, KAREN L.	PARKS & RECREATION	0101	01/14/09	AMP	No longer works for the County	<input checked="" type="checkbox"/>	<input type="checkbox"/>
5813	ACKERMAN, KIMBERLY K.	MHSS	0808	08/03/09	AMP	OK	<input type="checkbox"/>	<input type="checkbox"/>
6186	ACKLEY, MELISSA K.	MHSS	0301	03/31/09	AMP	OK	<input type="checkbox"/>	<input type="checkbox"/>
2889	ACKLEY, RICHARD M.	PARKS & RECREATION - PARKS	0621	06/10/09	AMP	OK	<input type="checkbox"/>	<input type="checkbox"/>
4606	ADAMS, CAMILLE	COMMUNITY CORRECTIONS	0830	03/02/08	SRD	No longer with county	<input checked="" type="checkbox"/>	<input type="checkbox"/>
4019	ADAMS, CAREY	TREASURER	0516	05/15/09	AMP	OK	<input type="checkbox"/>	<input type="checkbox"/>
3890	ADAMS, COURTNEY PUCKETT	MHSS	0916	09/01/05	CLC	Left county 7/30/07	<input checked="" type="checkbox"/>	<input type="checkbox"/>
2898	ADAMS, HOWARD CARY	UTILITIES-EDM	1001	10/13/09	AMP	OK	<input type="checkbox"/>	<input type="checkbox"/>
5116	ADAMS, JUSTIN	POLICE	0408	04/10/09	AMP	Left County 10/1/2009	<input checked="" type="checkbox"/>	<input type="checkbox"/>
2	ADAMS, SHARYL W	YOUTH PLANNING AND DEVELOPM	0701	07/14/09	AMP	OK	<input type="checkbox"/>	<input type="checkbox"/>
3216	ADAMS, SHERRY	MHSS	0623	01/24/06	DLA	Left County 12/27/05	<input checked="" type="checkbox"/>	<input type="checkbox"/>
6184	ADAPOE, NELLY	MHSS	1108	11/13/09	AMP	OK	<input type="checkbox"/>	<input type="checkbox"/>
3	ADDISON JR, DONALD E	UTILITIES-WATER	0826	03/02/08	SRD	Left county 01/01/09	<input checked="" type="checkbox"/>	<input type="checkbox"/>
3562	AGHEDO, LILLIAN N	SOCIAL SERVICES	1001	10/13/09	AMP	OK	<input type="checkbox"/>	<input type="checkbox"/>
5117	AGNEW, MICHAEL L.	POLICE	0308	03/30/09	AMP	OK	<input type="checkbox"/>	<input type="checkbox"/>
5118	AGOSTO, VICTOR F.	POLICE	0408	04/10/09	AMP	OK	<input type="checkbox"/>	<input type="checkbox"/>
2899	AHERRON, KENNETH L.	UTILITIES	0101	01/06/06	CLC	Left county 11/16/06	<input checked="" type="checkbox"/>	<input checked="" type="checkbox"/>
5781	AIKEN-SMITH, JEWELL	MHSS	0994	09/07/09	AMP	OK	<input type="checkbox"/>	<input type="checkbox"/>
4176	AIKEN-SMITH, JEWELL	MHSS	0102	01/12/10	AMP	OK	<input type="checkbox"/>	<input type="checkbox"/>
4	AITKEN, AMORETTE W	HUMAN RESOURCE MGMT	0725	07/18/03	SRD	No longer with County	<input checked="" type="checkbox"/>	<input checked="" type="checkbox"/>
5	AKERS, CHRISTOPHER S	PARKS & RECREATION - PARKS	0208	01/25/06	DLA	Left Co 11/15/05	<input checked="" type="checkbox"/>	<input type="checkbox"/>
3258	ALBERT, CHERYL D	REAL ESTATE ASSESSMENT	0819	08/01/05	DLA	Left County 3/9/05	<input checked="" type="checkbox"/>	<input checked="" type="checkbox"/>
4216	ALBRECHT, LEE	HEALTH DEPARTMENT	0225	12/26/07	CLC	Left County on 7/8/05	<input checked="" type="checkbox"/>	<input type="checkbox"/>
3502	ALEXANDER, CRYSTAL	GENERAL SERVICES B&G-DAY	0701	07/14/09	AMP	OK	<input type="checkbox"/>	<input type="checkbox"/>
6323	ALFORD, KIMBERLY	MHSS	0709	07/14/09	AMP	OK	<input type="checkbox"/>	<input type="checkbox"/>
2236	ALLEN, BARBARA B.	HEALTH DEPARTMENT	1101	11/13/09	AMP	OK	<input type="checkbox"/>	<input type="checkbox"/>
3197	ALLEN, CANDIES N	MHSS	0721	01/09/08	CLC	Left County 3/15/08	<input type="checkbox"/>	<input type="checkbox"/>
7	ALLEN, GREGORY E	PLANNING	0510	05/15/09	AMP	OK	<input type="checkbox"/>	<input type="checkbox"/>
8	ALLEN, JASNA S	GEN SVCS-CAPITAL PROJECTS	0930	09/07/09	AMP	OK	<input type="checkbox"/>	<input type="checkbox"/>
4481	ALLEN, JONATHON	UTILITIES	0618	11/17/05	DLA	Left County 11/3/05	<input type="checkbox"/>	<input type="checkbox"/>
5119	ALLEN, JUDY S.	POLICE	0308	03/30/09	AMP	OK	<input type="checkbox"/>	<input type="checkbox"/>
6187	ALLEN, QUINTANA	MHSS	0501	05/15/09	AMP	REF. TO S.D.	<input type="checkbox"/>	<input type="checkbox"/>
10	ALLEN, RICHARD L	PARKS & RECREATION - PARKS	0701	07/14/09	AMP	OK	<input type="checkbox"/>	<input type="checkbox"/>
5120	ALLEN, ROBERT G.	POLICE	0408	04/10/09	AMP	OK	<input type="checkbox"/>	<input type="checkbox"/>
3523	ALLEN, RONALD	GENERAL SERVICES B&G-NIGHT	1001	03/30/08	SRD	No longer with th	<input type="checkbox"/>	<input type="checkbox"/>
3827	ALLEN, SCOTT	MHSS	0601	06/10/09	AMP	OK	<input type="checkbox"/>	<input type="checkbox"/>
5094	ALLEN, TIFFANY	MHSS	0608	06/10/09	AMP	OK	<input type="checkbox"/>	<input type="checkbox"/>
3956	ALLIN, DIANA W	MHSS	0101	01/14/09	AMP	Left County 7/1/09	<input type="checkbox"/>	<input type="checkbox"/>
5121	ALMOND, NATHAN T.	POLICE	0308	03/30/09	AMP	Left County 6/5/09	<input type="checkbox"/>	<input type="checkbox"/>
5996	ALONZI, JUDY	MHSS	0708	07/14/09	AMP	OK	<input type="checkbox"/>	<input type="checkbox"/>

The object browser window in the bottom right corner shows the following objects:

- Tables: Create table in Design view, Create table by using wizard, Create table by entering data, COMMENTS(HISTORY)/RECOMMENDATIONS, Copy of FIRE DRIVER LISTING, DRIVER LISTING, FIRE DRIVER LISTING
- Queries
- Forms
- Reports
- Pages
- Macros
- Modules
- Groups
- Favorites

Driver Safety Program
Chesterfield County, Virginia
Risk Management Department

Screenshot of Queries for Monthly DMV Checks:

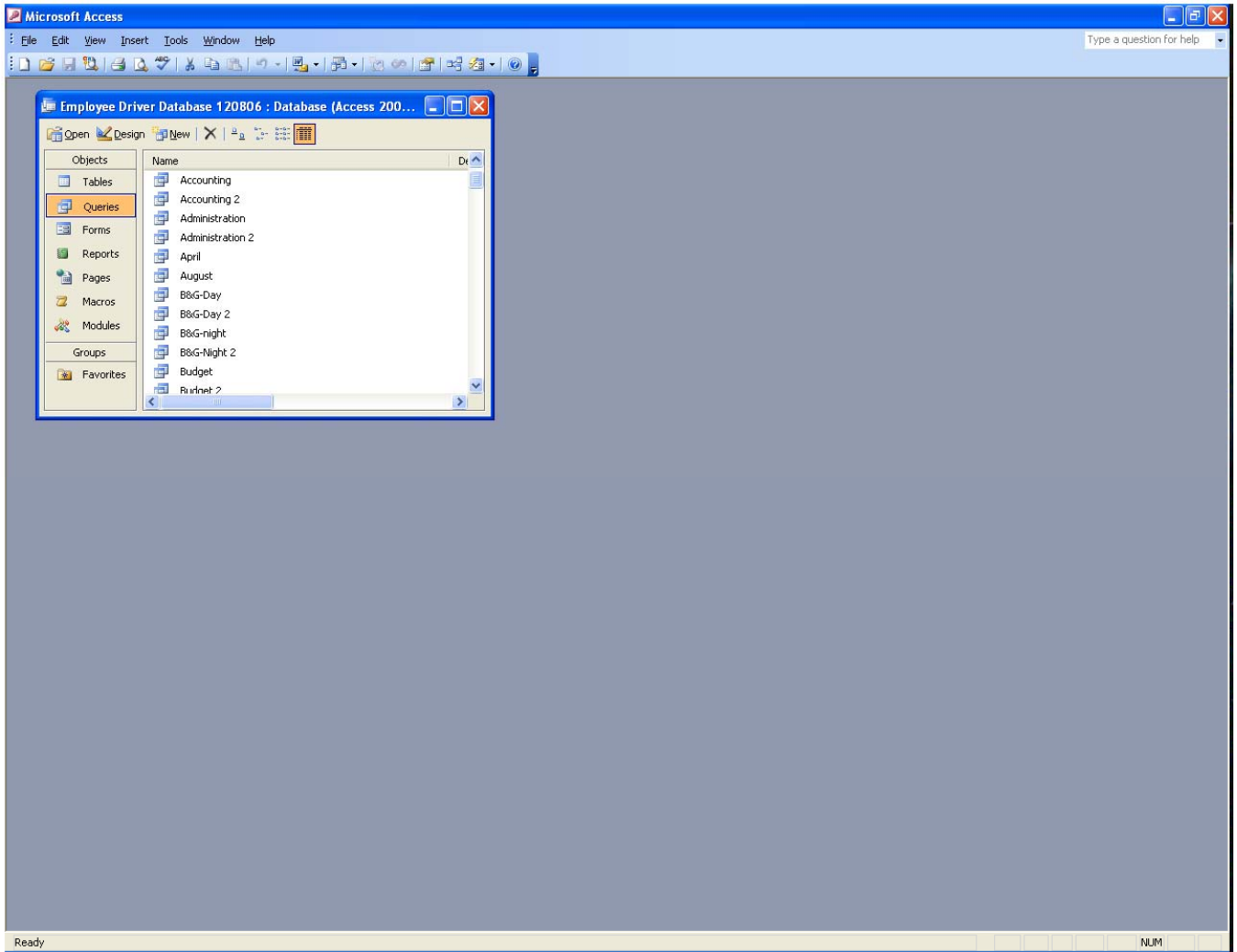

Driver Safety Program Chesterfield County, Virginia Risk Management Department

Screenshot of DMV Volunteer Monitoring Program Driver Roster:

COMMONWEALTH OF VIRGINIA, DEPARTMENT OF MOTOR VEHICLES
MONITORED DRIVER ROSTER

12:38 WEDNESDAY, DECEMBER 16, 2009

----- TABLE=1187 ,DMV JURISDICTION CODE=GECRM ,DMV JURIS. NAME=CHESTERFIELD RISK MANAGEMENT -----

CUSTOMER NUMBER	CUSTOMER LAST NAME	CUSTOMER FIRST NAME	CUSTOMER MIDDLE NAME	CUSTOMER BIRTH DATE	SEX	SCHOOL BUS ENDORSEMENT ON FILE	SUSPENDED REVOKED STATUS	NUMBER OF REPORTABLE CONVICTIONS	CDL INDICATOR FOUND
	ABBOTT	THOMAS	MICHAEL	10/18/75	M	NO			NOT FOUND
	ABERNATHY	RYAN	CHRISTOPHER	11/19/82	M	NO		1	NOT FOUND
	ABRAHAM	DAVID	ROTHEN	03/12/81	M	NO			NOT FOUND
	ABRAHAM	LISA		07/28/82	F	NO			NOT FOUND
	ACKERMAN	KIMBERLY	KOPP	05/08/65	F	NO			NOT FOUND
	ACKLEY	MELISSA	K	12/15/71	F	NO			NOT FOUND
	ACKLEY	RICHARD	MAURICE	10/17/42	M	NO			NOT FOUND
	ADAMS	ANGELA	MARIE	11/26/80	F	NO			NOT FOUND
	ADAMS	CAREY	ALAN	11/17/80	M	NO			NOT FOUND
	ADAMS	CARL	WINN	04/24/71	M	NO			NOT FOUND
	ADAMS	CHRISTOPHER	SCOTT	08/24/87	M	NO			NOT FOUND
	ADAMS	ETHAN	CONRAD	06/27/88	M	NO			NOT FOUND
	ADAMS	GARRETT	EUGENE	01/03/81	M	NO		1	YES
	ADAMS	SHARYL	WESSEL	04/29/48	F	NO			NOT FOUND
	ADAMS	TREVOR	OLNEY	12/18/76	M	NO			NOT FOUND
	ADAMS JR	HOWARD	CARY	12/14/80	M	NO			NOT FOUND
	ADAMU	JAMILA	HAMMURRABBI	05/13/88	F	NO			NOT FOUND
	ADAOE	NELLY	EDEM	08/28/72	F	NO			NOT FOUND
	AGHEDO	LILLIAN	N	01/07/59	F	NO			NOT FOUND
	AGNEW	MICHAEL	LAWRENCE	12/25/83	M	NO			NOT FOUND
	AGOSTO JR	VICTOR	F	02/28/65	M	NO			NOT FOUND
	AHERN	JOHN	ERIC	12/28/88	M	NO			NOT FOUND
	AHERN	MELISSA GRACE	PARKER	05/10/73	F	YES			YES
	AIKEN-SMITH	JEWELL		01/02/82	F	NO			NOT FOUND
	ALEXANDER	CRYSTAL	ANN	05/17/85	F	NO			NOT FOUND
	ALEXANDER	SHAWN	CHRISTOPHER	11/08/74	M	NO			NOT FOUND
	ALICEBURG	KENNETH	EUGENE	08/22/59	M	NO			YES
	ALLEN	BARBARA	BANTON	05/21/52	F	NO			NOT FOUND
	ALLEN	CHRISTOPHER	NEAL	12/18/78	M	YES			YES
	ALLEN	CLIFFORD	CHARLES	09/08/74	M	NO			NOT FOUND
	ALLEN	GREGORY	EARL	11/24/55	M	NO			NOT FOUND
	ALLEN	JUDY	SHULTS	01/22/49	F	NO			NOT FOUND
	ALLEN	LAKEISHA	RENAE	03/08/84	F	NO			NOT FOUND
	ALLEN	QUINTANA	PATRICIA	01/14/81	F	NO			NOT FOUND
	ALLEN	RICHARD	LEE	06/24/80	M	NO			NOT FOUND
	ALLEN	ROBERT	GLEN	12/10/81	M	NO			NOT FOUND
	ALLEN	RYLAND	TROY	01/08/70	M	NO			NOT FOUND
	ALLEN	SARAH	ELIZABETH	08/03/53	F	NO			NOT FOUND
	ALLEN	SCOTT	DOUGLAS	05/13/70	M	NO			NOT FOUND
	ALLEN	TIFFANY	REANNE	10/14/88	F	NO			NOT FOUND
	ALONZI	JUDITH	ANNE	06/22/88	F	NO			NOT FOUND
	ALSTON	ASHLEY	LORRAINE	03/23/82	F	NO			NOT FOUND
	ALSTON	CHRISTOPHER	DAVID	10/07/73	M	NO			NOT FOUND
	ALTENBACH	MATTHEW	D	02/08/77	M	NO			NOT FOUND
	AMABLE	CHRISTINE	LEININGER	09/05/74	F	NO			NOT FOUND
	AMBROSE	ANTHONY	ADAM	05/29/84	M	NO			NOT FOUND
	AMEN	CHARLES	MATTHEW BURT	10/05/80	M	NO			NOT FOUND
	AMODED	ATOM	SEAN	06/15/75	M	NO			NOT FOUND
	ANDELIN	ERIN	STAFFORD	09/29/82	F	NO		1	NOT FOUND
	ANDERSEN	KRISTIAN	QUADE	04/18/70	M	NO			NOT FOUND

12345678910111213141516171819202122232425262728293031

DEC 2009

Driver Safety Program
Chesterfield County, Virginia
Risk Management Department

Screenshot of Courteous Driver Database – Citizen Complaints

Courteous Driver Database - Complaints										
Reported County Drivers 2008-2010 - How's My Driving? (Citizen complaints)										
Date	Dept.	Vehicle Desc.	Employee	License Plate #	Date Seen	Time	Location	Reporter Name	Contact Ph#	
4/7/2008	Social Services	Van	T. Mayton	32-065L	4/7/2008	12:37 p.m.	Btw Midlo. & Hull St.	n/a	n/a	
6/6/2008	School board Facilities	Van	-	98-584L	6/6/2008	7:54 a.m.	By airport/Ironbridge	Jennifer Rudd	n/a	
10/9/2008	-	Car	-	14-989L	10/9/2008	11:00 a.m.	Broad Rock Rd.	Michelle Jackson	714-1426	
10/28/2008	Parks & Recreation	S-10 Truck	-	89-544L	10/28/2008	12:00 p.m.	Courthouse Road	Tonya Amick	929-7131	
12/7/2009	School board Facilities	Van	-	39-351L	1/27/2009	7:45 a.m.	Chippenham	Pat Kindenvater	x.7761	
2/24/2009	Buildings & Grounds	Van	-	32-096L	2/24/2009	n/a	Ironbridge Road	n/a	n/a	
8/18/2009	Social Services	Car	-	57-414L	8/18/2009	12:33 p.m.	n/a	n/a	n/a	
10/8/2009	Parks & Recreation	F250 Truck	-	22-078L	10/8/2009	3:45 p.m.	Courthouse Road	n/a	334-8477	
10/11/2009	Parks & Recreation	Truck	-	102-049L	10/11/2009	n/a	Jeff Davis Hwy	n/a	n/a	
11/11/2009	Mental Health	Car	-	17-682L	11/11/2009	morning	Ironbridge Road	n/a	n/a	
11/19/2009	Mental Health	SUV	-	26-633L	11/19/2009	1:40 p.m.	n/a	Casey Hyatt	275-7960	
12/31/2009	Mental Health	SUV	-	25-729L	12/31/2009	10:45 a.m.	n/a	n/a	n/a	
1/29/2010	Utilities	Truck	-	43-320L	1/29/2010	1:52 p.m.	Thomas Dale HS	n/a	536-4162	
2/3/2010	Utilities	Truck	-	32-100L	2/3/2010	2:29 p.m.	Ironbridge Road @ Cobgill Road	Stan	836-8765	
3/26/2010	Mental Health	Bus	-	17-705L	3/26/2010	n/a	Belmont area	n/a	n/a	
3/30/2010	Mental Health	Van	-	28-696L	3/30/2010	10:55 a.m.	Hull Street Road - headed East	n/a	205-7968	
4/7/2010	Building Inspection	Truck	-	12-129L	4/7/2010	11:05 a.m.	Courthouse Road & Richmond St.	n/a	319-0078	
4/8/2010	Utilities	Truck	-	40-938L	4/6/2010	10:00 a.m.	Rt. 288	n/a	n/a	
4/12/2010	Mental Health	Car	-	40-936L	4/12/2010	12:15 p.m.	Kingsland Rd & Ironbridge Rd	Joan Clay	748-1362	
4/28/2010		Van	-	28-651L	4/28/2010	11:45 a.m.	Kroger @ Swift Creek off of Hull Street	n/a	335-5979	
25										
26										
27										